

STILT FLOOR

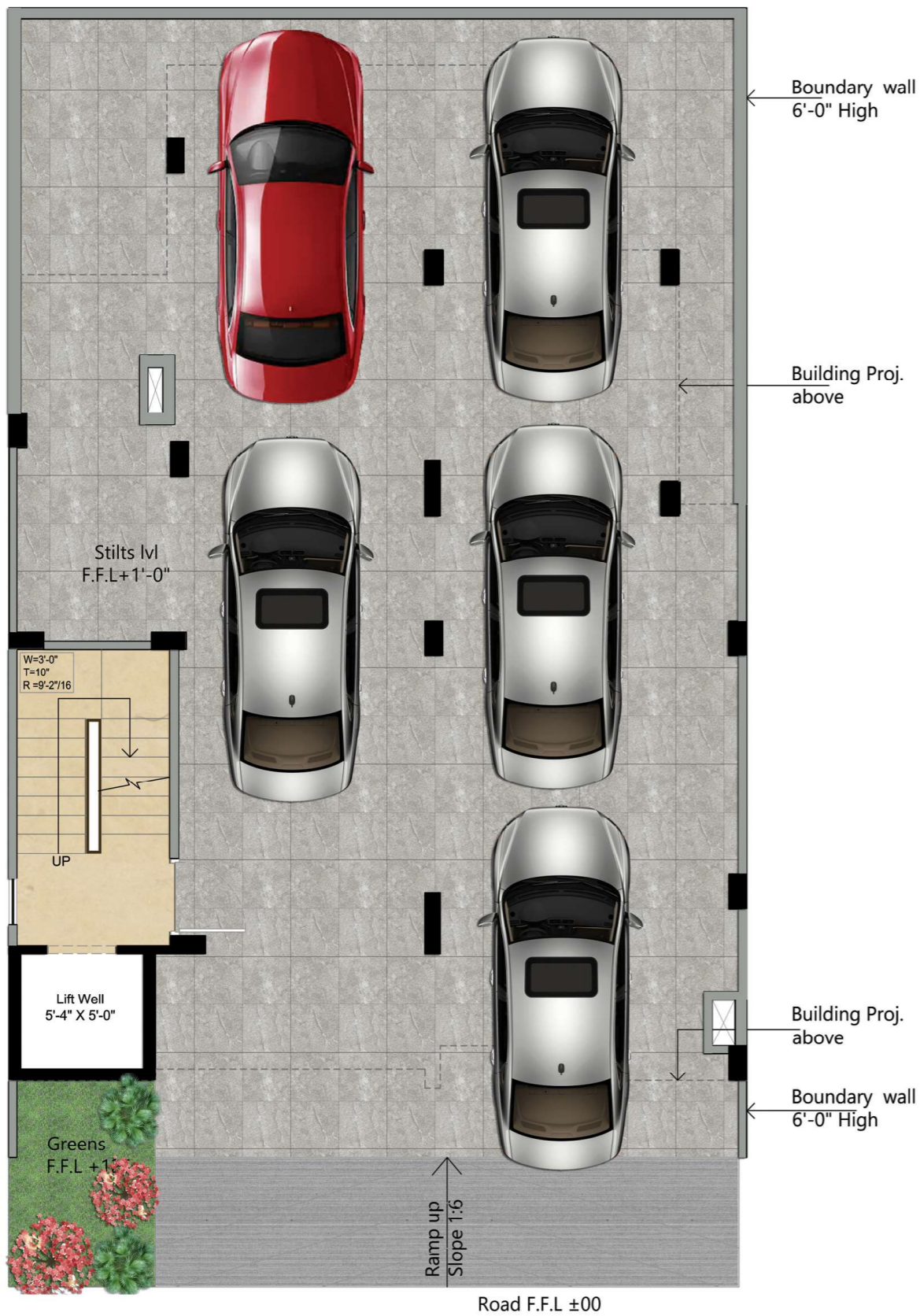

TYPICAL FLOOR



VILLA TYPE -F

| TYPOLOGY | UNIT | PLOT AREA | CARPET AREA | Balcony AREA | TOTAL BUILT-UP AREA OF ALL FLOOR | BUILT-UP AREA PER FLOOR (Parking +Balcony +Stair + Lift) |
|----------|------|-----------|-------------|--------------|----------------------------------|--|
| 3 BHK | Sqm | 143 | 75.80 | 17.74 | 571.93 | 142.94 |
| | Sqft | 1540 | 815.93 | 190.90 | 6156.20 | 1538.59 |



PLOT TYPE F1

9.578M X ~14.937M

STILT FLOOR

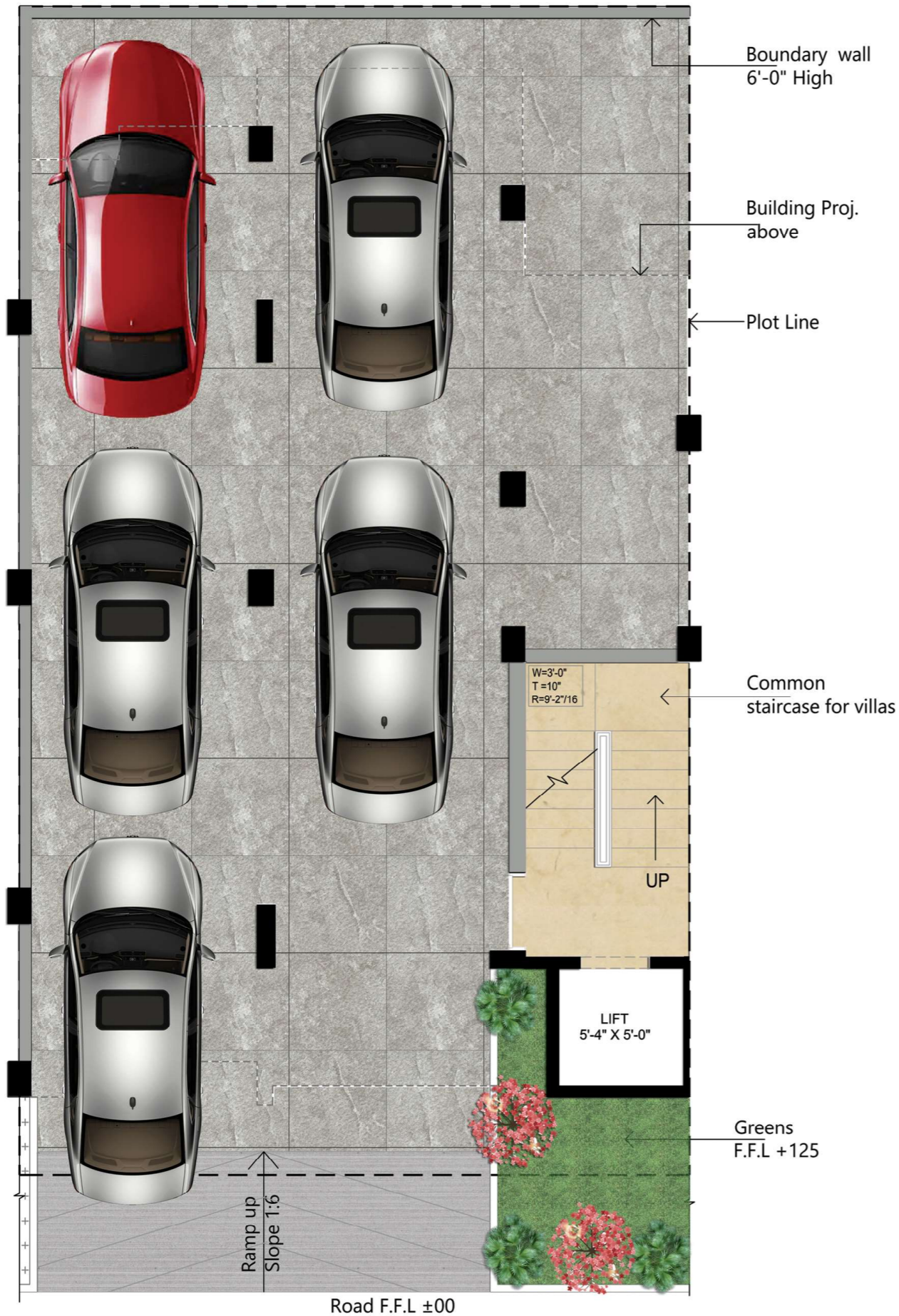

TYPICAL FLOOR



VILLA TYPE- A

| TYOLOGY | UNIT | PLOT AREA | CARPET AREA | Balcony AREA | TOTAL BUILT-UP AREA OF ALL FLOOR | BUILT-UP AREA PER FLOOR (Park.+Balcony + Stairs + Lift) |
|---------|------|-----------|-------------|--------------|----------------------------------|---|
| 3 BHK | SQM | 129 | 67.16 | 19.14 | 533.24 | 133.31 |
| | SFT | 1389 | 722.90 | 206.04 | 5739.74 | 1434.93 |

PLOT TYPE A

8.6 X 15M



STILT FLOOR

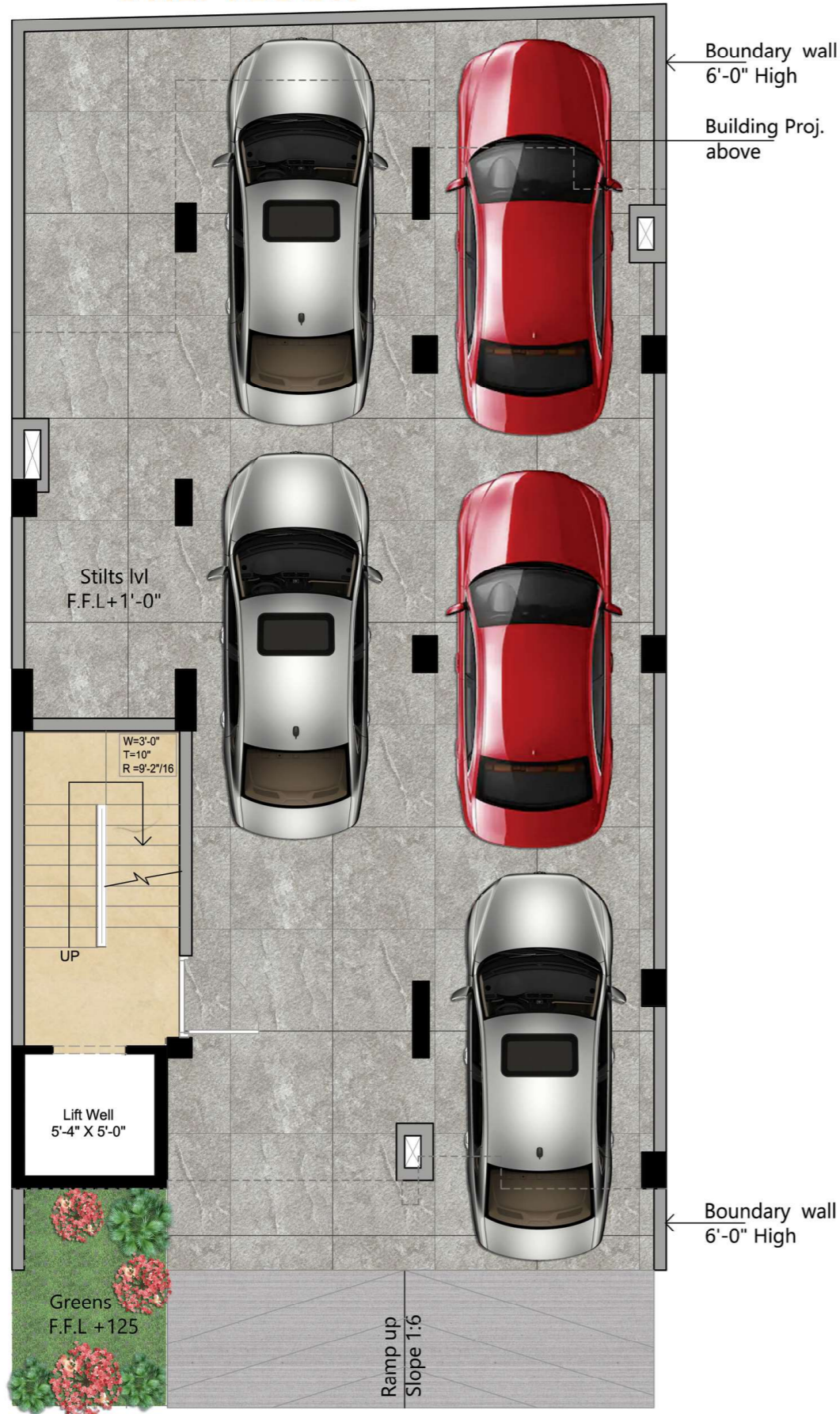

Road F.F.L ±00

TYPICAL FLOOR

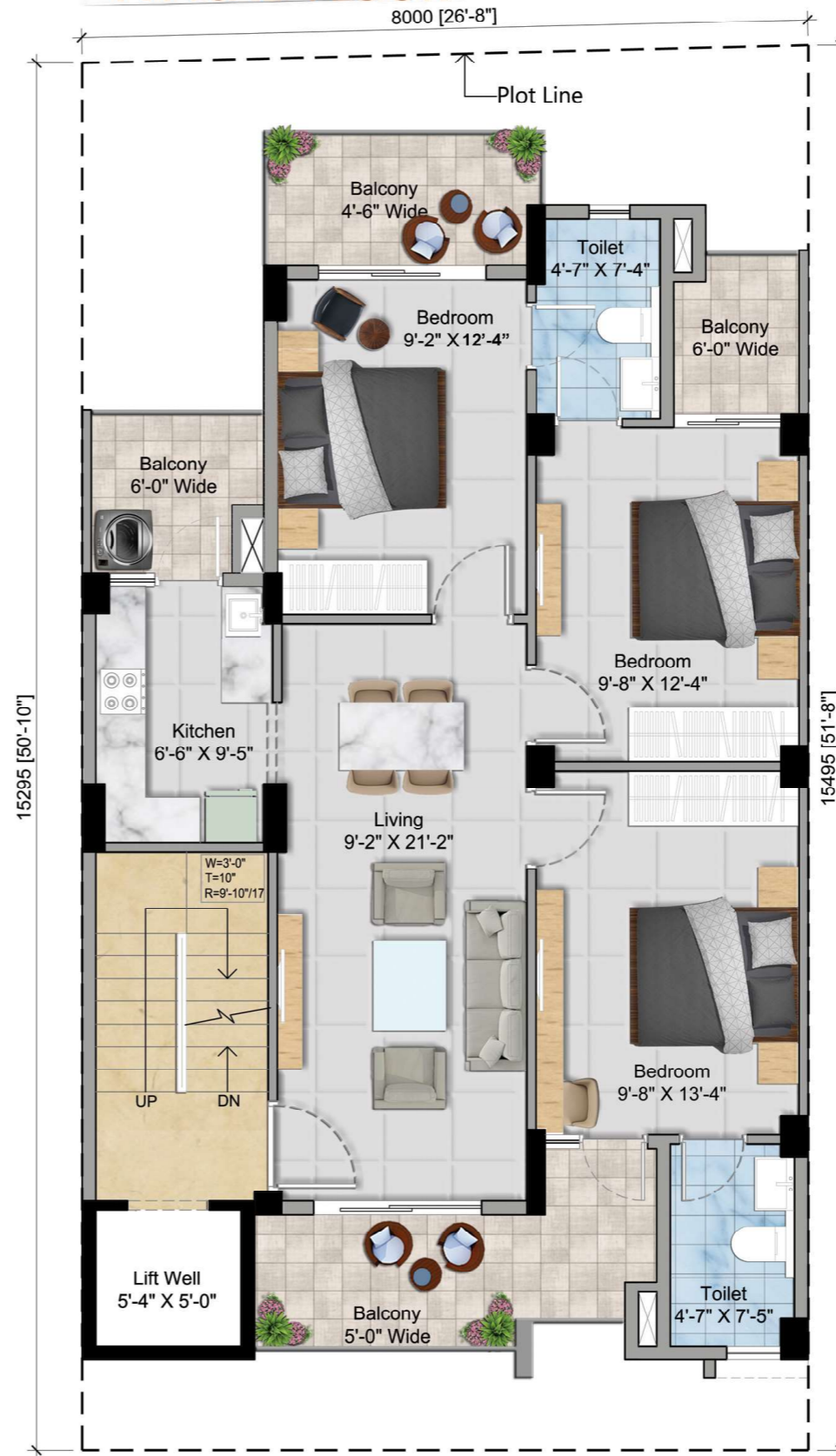

VILLA TYPE - G -04

| TYPOLOGY | UNIT | PLOT AREA | CARPET AREA | Balcony AREA | TOTAL BUILT-UP AREA OF ALL FLOOR | BUILT-UP AREA PER FLOOR (Park.+Balcony + Stair + Lift) |
|----------|------|-----------|-------------|--------------|----------------------------------|--|
| 3 BHK | SQ.M | 123.18 | 63.50 | 17.39 | 505.31 | 126.32 |
| | SF.T | 1326 | 683.50 | 187.19 | 5339.11 | 1359.77 |



K-47, KAILASH COLONY, NEW DELHI -48
011-46556600, Fax - 46556601

PLOT TYPE G4

8.00M X ~15.495M

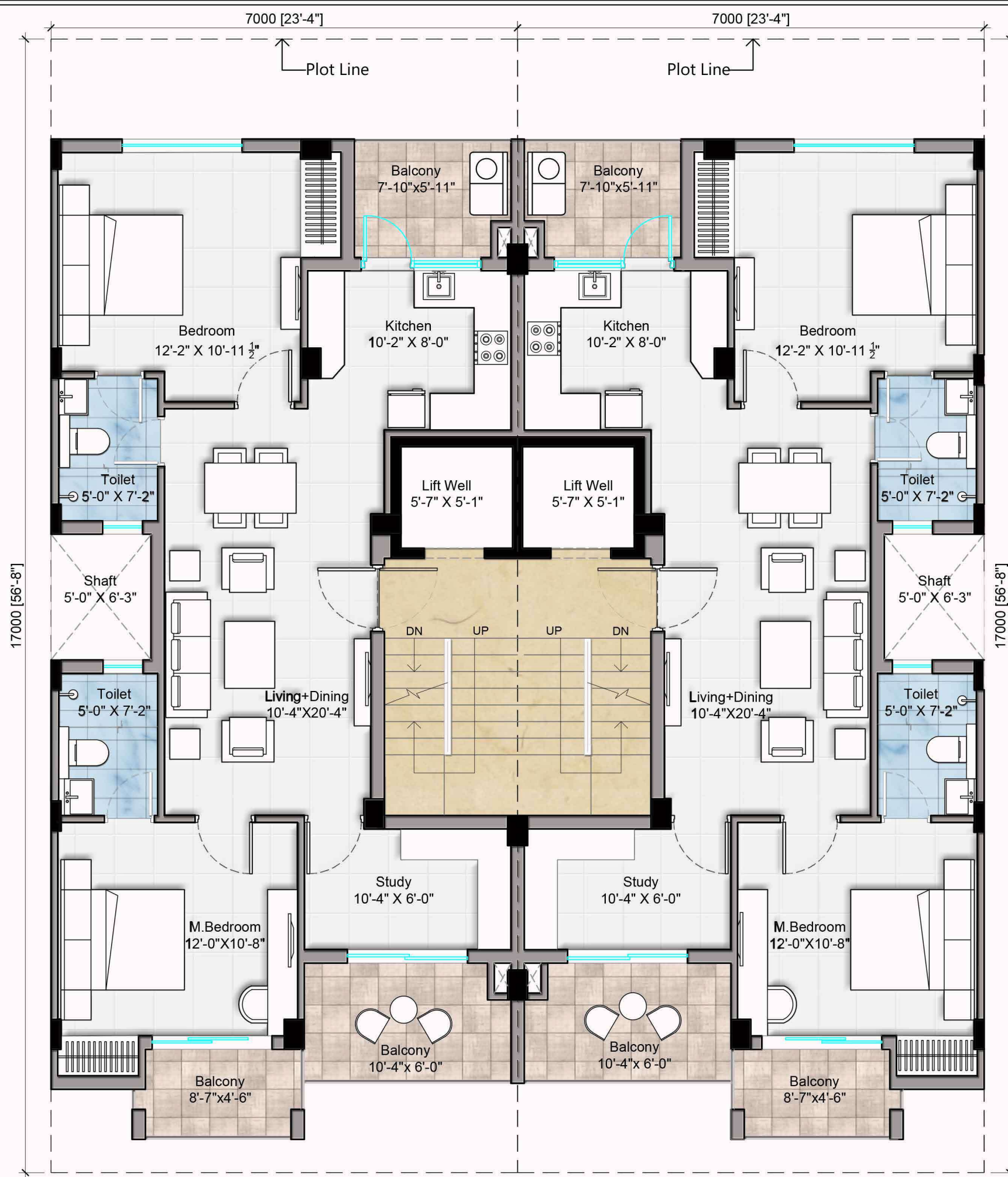

TYPICAL FLOOR LAYOUT

VILLA TYPE - A1

| TPOLOGY | UNIT | PLOT AREA | CARPET AREA | Balcony AREA | TOTAL SUPER AREA OF ALL FLOOR | SUPER AREA PER FLOOR (Park + Balcony + Stairs + Lift) |
|-----------|------|-----------|-------------|--------------|-------------------------------|---|
| 2 BHK + S | SQ.M | 119 | 66.5 | 12.15 | 498.65 | 124.66 |
| | SF.T | 1281 | 715.8 | 130.7 | 5367.42 | 1341.82 |

CLIENT: GLOBAL HORIZON HOLDING PVT. LTD.
 PRINCIPAL ARCHITECT:

DESIGN FORUM INTERNATIONAL
 ARCHITECTURE URBAN DESIGN TOWN PLANNING
 Address : K-47, KALASH COLONY, NEW DELHI-48
 (011-46556000) Fax : 46556001